This is a digital copy of a book that was preserved for generations on library shelves before it was carefully scanned by Google as part of a project to make the world's books discoverable online.

It has survived long enough for the copyright to expire and the book to enter the public domain. A public domain book is one that was never subject to copyright or whose legal copyright term has expired. Whether a book is in the public domain may vary country to country. Public domain books are our gateways to the past, representing a wealth of history, culture and knowledge that's often difficult to discover.

Marks, notations and other marginalia present in the original volume will appear in this file - a reminder of this book's long journey from the publisher to a library and finally to you.

Usage guidelines

Google is proud to partner with libraries to digitize public domain materials and make them widely accessible. Public domain books belong to the public and we are merely their custodians. Nevertheless, this work is expensive, so in order to keep providing this resource, we have taken steps to prevent abuse by commercial parties, including placing technical restrictions on automated querying.

We also ask that you:

+ *Make non-commercial use of the files* We designed Google Book Search for use by individuals, and we request that you use these files for personal, non-commercial purposes.
+ *Refrain from automated querying* Do not send automated queries of any sort to Google's system: If you are conducting research on machine translation, optical character recognition or other areas where access to a large amount of text is helpful, please contact us. We encourage the use of public domain materials for these purposes and may be able to help.
+ *Maintain attribution* The Google "watermark" you see on each file is essential for informing people about this project and helping them find additional materials through Google Book Search. Please do not remove it.
+ *Keep it legal* Whatever your use, remember that you are responsible for ensuring that what you are doing is legal. Do not assume that just because we believe a book is in the public domain for users in the United States, that the work is also in the public domain for users in other countries. Whether a book is still in copyright varies from country to country, and we can't offer guidance on whether any specific use of any specific book is allowed. Please do not assume that a book's appearance in Google Book Search means it can be used in any manner anywhere in the world. Copyright infringement liability can be quite severe.

About Google Book Search

Google's mission is to organize the world's information and to make it universally accessible and useful. Google Book Search helps readers discover the world's books while helping authors and publishers reach new audiences. You can search through the full text of this book on the web at `http://books.google.com/`

HV
9105
.C3W3
1900-02

Digitized by Google

Digitized by Google

Whittier State School

Digitized by Google

GIFT OF
STATE OF CALIFORNIA

EX LIBRIS

Digitized by Google

MAIN BUILDING

Digitized by Google

Digitized by Google

Digitized by Google

Digitized by Google

BIENNIAL REPORT

—OF THE—

BOARD OF TRUSTEES

—OF THE—

WHITTIER STATE SCHOOL.

—FOR THE—

TWO YEARS ENDING JUNE 30, 1902

PRINTED AT THE BOYS' PRINTING DEPARTMENT, WHITTIER STATE SCHOOL.
WHITTIER, CAL.
1902

UNIV. OF
CALIFORNIA

Digitized by Google

HV9105
.C3W3
1900/02

REPORT OF BOARD OF TRUSTEES

Whittier, California, July 1, 1902

To his Excellency Henry T. Gage,
Governor of California,

Dear Sir:—

The last report made by this Board was dated July 1, 1900, and the present report covers the ensuing two years. We append herewith financial and statistical tables which explain themselves. The report which we enclose to you, made by the Superintendent, sets forth a majority of the matters of interest in regard to the condition of the School, and we endorse his statements and commend them to you. We desire to specifically and urgently recommend the importance of the following items:—

First—The completion of our Blacksmith and Carpenter shops, and equipping them with the necessary machinery and tools. For this very important work our Superintendent only askes for $12,000.00; the state could well afford to put $50,000.00 into the work, and we are sure that yourself and the members of the legislature will see the importance of giving the comparatively small amount asked for.

The second item asked for is for hospital and equipping same—$5,000. At present the hospital is in the building where 250 boys sleep, and the danger of infection from typhoid fever, tuberculosis and other diseases must be apparent to all; besides, those who are sick would be far better off in a separate building, where they would have the pure air and sunshine all around them. The sum asked for—$5000.00—is very little indeed for this purpose.

The small appropriation asked for for the purchase of water and for boring well, for pump and pipe lines, for horses, wagons and farm implements are all important and necessary, and have been very economically estimated.

The library has a great influence in this school, and is in serious need of re-equipment.

In asking for the appropriation of $200,000 00 for maintenance and salaries for the ensuing two years, it should not be forgotten that this school furnishes, tuition, board, clothing, instruction in trades, military training and strict surveillance day and night for twelve months in the year. We thoroughly believe in the work of this school. It has saved many a young man already,

Digitized by Google

and with proper equipment in trades, can do a far greater work in the future. It is this point—the making of good citizens of our wayward boys for their own sakes—that we should bear especially in mind, but, at the same time, we should not forget that, from a mercenary point of view, there is a great difference in favor of the state between the criminal young man and the good citizen.

As stated in our report of two years ago, we still believe that there is a class of very young boys and girls committed to these schools who should be cared for in private homes, especially country homes. There are many farmers and fruit growers who, while not feeling able to take a child and clothe it and send it to school, yet if the state would allow them, say $100 a year to clothe this child, they would gladly embrace such an opportunity, and make him one of the family and give him a common school education and home influence, which is far better than institution life. The older class in our orphans' homes and the younger class is this school should be in the homes of our State instead of in our institutions.

Yours Very Respectfully,

WALTER LINDLEY,
JAMES CLARKE,
Board of Trustees of Whittier State School.

242782

Digitized by Google

REPORT OF SUPERINTENDENT.

Whittier, California, July 1, 1902.

To the Honorable Board of Trustees of the Whittier State School:

Gentlemen:—

Again it is my pleasure to present my report as Superintendent of this Institution for the two years ending June 30, 1902, and again I have nought but pleasant recollections and hopeful suggestions to submit for your consideration.

At this time, June 30, 1902, our School numbers, boys present 228, girls present 35; total present 263; boys on parole 159, girls on parole 9, total on parole, 168; total number under jurisdiction of institution, 431. Statistical tables carefully prepared by the Historian and Clerk are herewith submitted for your perusal.

The monthly reports of our pupils on parole are generally most satisfactory, and one of the pleasant features of our work is that connected with our paroled pupils, many of whom are holding honorable positions in nearly every county in the State and not a few are serving their country in the Philippines or in recruiting stations in this or other states. While some may have been paroled who might have been better off to have remained here, I am more than ever convinced that the principle of paroling boys and girls on their good behavior is a most satisfactory one and one that should be encouraged.

Since making my last report, our Refectory Building, destroyed by fire in 1899, has been rebuilt and its great benefit and convenience to the institution is appreciated more than ever.

The Educational Department while lacking in several important features, principally those of the commercial, sloyd and mechanical drawing branches, is in a satisfactory condition considering the disadvantage we labor under, and good results are obtained.

It has been our aim to keep the military feature of the School up to its former high standard of excellence and to this branch of our work we are

Digitized by Google

indebted for great assistance in maintaining the discipline of the institution.

Our Farm and Orchard are under a high state of cultivation although final results are far below what they might be had we more water at our disposal and more land for alfalfa and garden supplies. Our live stock, wagons and farm implements, most of which has been in use since the institution started, are in need of replenishing. At least four good work horses are needed and the farm implements and vehicles that are worn out should be replaced and additional money should be spent each year to properly spray and fertilize our valuable orchard.

One of the most important and urgent needs of the institution is more commodious quarters for our Trades Department. The experience of this and kindred institutions has settled beyond all doubt that a good trade is one of the best forms of education for the classes committed to our care to fit them for future usefulness, and the crying need that confronted us two years ago for more room for our blacksmith, carpenter and machine shops and other trades is the greatest one that confronts us to-day and it is to be hoped that money will be forthcoming from the next legislature to enable us to properly furnish and equip these trades.

The sewing machines in our Tailor Shop and Girls' Department have been in use since the institution started and most of them are so badly worn as to render them entirely useless. A new supply will be required to properly continue our work in these departments.

Next in importance is the need of an additional water supply. Since making our last report conditions have arisen which make it necessary for some arrangements to be made that will provide the institution with additional water. Owing to the increased demands made upon the Whittier city water works, they have been compelled to cut off our supply from that source and we are obliged to depend on the open ditch of former years and even this supply is a limited one, and we are unable to secure sufficient water for our present needs. With our increased acreage of growing trees and cultivation our demand for water is constantly increasing while the supply is rapidly diminishing and more expensive to obtain. In view of all this I am convinced that an appropriation should be asked for of sufficient amount to purchase five inches additional water from the East Whittier ditch with a perpetual right of storage in the reservoir formally occupied by the Pickering Land & Water Company, and to sink a well in the immediate vicinity of our Power-house to

Digitized by Google

the depth of 700 to 1000 feet, and to install the necessary pumping plant, and pipe lines for our own water for irrigation.

Our library is also in need of an appropriation for new books and periodicals. No funds have been available for the past five years, and with the exception of a few small donations from interested friends (notably that of Mr. James Mills of Riverside, who, after spending a few hours with us, left an order for twenty-five dollars for new books), we have not been able to purchase anything for this department.

HOSPITAL.—Our only arrangement for a Hospital are limited quarters on the fifth floor of the Administration building, with a dormitory on either side where 100 boys sleep every night. With the constant danger we are surrounded by of contagious disease in such crowded quarters as this is a menace to our welfare which should have been remedied years ago. I would earnestly recommend that an appropriation be asked for of not less than $5,000, with which to build and equip a Hospital suitable for our present needs and requirements.

Our Cadet Band and Orchestra are in a fine condition and have helped in no small way in entertaining ourselves and visitors to the institution. Several invitations to visit neighboring cities to participate in entertainments, parades, etc., have been accepted and on these occasions our boys have always acquitted themselves in a most satisfactory manner.

GIRLS' DEPARTMENT—The few girls in this department and the limited means we have for teaching them useful trades, renders it difficult for us to make the same showing here as in the boys' department, and yet the work seems to be in as satisfactory a condition as it is possible to have it with the means at our command and we believe our Girls' School compares favorably with others of its kind. The merit system as a method of discipline is still in vogue. Some minor improvements are necessary, chief among which is the changing of the plunge bath provided when the institution was built to the more modern system of tubs or shower baths.

In the matter of appropriations for the ensuing two years it must be borne in mind that the close of the fiscal year will see the entire unexpended balance of the Whittier Reform School fund exhausted and during the next two years we will be wholly dependent upon whatever the legislature may see fit to set aside for us. I am sure that not less than $100,000 should be asked for Support and a like amount for Salaries. For special appropriations the past two years have demonstrated beyond all doubt that the appropriations

Digitized by Google

which were granted us by the last legislature and in the interest of economy were denied us should be asked for from this.

For the completion of our blacksmith and carpenter shops and equipping them with the necessary machinery and tools	$ 12,000
For Hospital	5,000
For purchase of 5 inches water from East Whittier ditch	5,000
For well and necessary pipe	3,500
For Pump and Pipe lines	2,500
For Horses, Wagons and Farm Implements	1,000
For Library and Repairs at Girls' Department	1,000
For Sewing machines for Tailor shop and Girls' Department	500

By way of suggestion for changes that would greatly benefit us and aid us in the work we are trying to do, I might offer the following:

FIRST:—— A division of the boys that are sent to this and the other reformatory institutions of this state by sending all the larger ones to one school and the smaller to the other. For example all boys from eight to sixteen years to be sent here and those from 16 to 22 or 23 to Ione, or (visa versa.)

SECOND:—— The transforming of this School from the congregate system to the Cottage Plan, where all boys of one class or age would be housed and cared for in one building by themselves with a man and wife in charge, and with as many of the comforts of home as possible. Our own "B" Cottage being a sample of what would be of great advantage to the other companies.

THIRD: —— The purchase of not less that forty acres of good alfalfa land in the immediate vicinity of the School which would enable us to raise our own feed for our dairy stock.

FOURTH:—— A visiting agent whose whole time would be given to assisting our paroled boys and girls and securing the commitment of others the institution might be able to assist and benefit.

FIFTH:—— A change of the law so as to enable us to keep our girls until they are 21 instead of 18 as at present. The fact that we have to discharge our girls when they become 18 and giving us no further control over them seriously cripples and handicaps our efforts for good in this direction.

SIXTH:—— A change of the law compelling counties to pay one half of the maintenance of pupils committed to this institution. This law works a great injustice in many cases where boys are sent to prison to avoid the expense of sending them here. In some cases boys from 18 to 20 years of age could be encouraged and helped by sending them to this School who would make good citizens in years to come, are ruined by being sent to penitentiaries and all because the expense in one case is borne entirely by the State

Digitized by Google

and in the other one half by the State and the other half by the County although it all eventually comes out of the same pocket.

SEVENTH:—— The addition of other branches to our Educational and Trades departments, notably: A thorough commercial course, industrial, mechanical and free hand drawing, manual training, plumbing, machine work and other additional advantages in our Blacksmith and Carpenter shops.

In closing this report permit me to return to your honorable Board my earnest, heartfelt thanks for the kind and generous co-operation extended to me as well as for the charitable leniency always shown my many shortcomings. For this kind consideration and the loyal support accorded me by the officers and teachers of the institution I am under many lasting obligations that call for my most earnest efforts for the benefit of the unfortunates we are called upon to assist. With the fond hope that I may continue to merit this kind recognition and that our good work may show even better results in the future than in the past, I beg to remain,

Very Truly Yours,

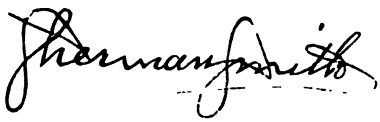

Superintendent.

Digitized by Google

FINANCIAL STATEMENTS

AND

STATISTICAL TABLES

FIFTY-SECOND FISCAL YEAR.

MEMORANDUM—The Statistical Tables for the fifty-second fiscal year contain the 151 pupils on parole, who with the 265 present on June 30, 1901, make a total of 416 pupils.

Digitized by Google

FINANCIAL REPORT.

TABLE NO. 1.

FINANCIAL CONDITION JUNE 30th, 1901.

—:SUPPORT FUND:—

Balance June 30th, 1900, Support Fund for 51th and 52nd Fiscal years as per Report rendered	$14504.96

—:SALARY FUND:—

Balance June 30th, 1900, Salary Fund for 51th and 52nd Fiscal years as per Report rendered	$45528.60

—:WHITTIER REFORM SCHOOL FUND:—

Balance June 30th, 1900 Whittier Reform School Fund as per Report rendered	$40913.66

Amount paid into Whittier Reform School during 52nd Fiscal Year by the following Counties for their proportion of maintenance of pupils		$2242.75
Alameda County	$264.10	
Colusa county	133 00	
Fresno county	150.80	
Los Angeles county	1147 30	
Nevada county	75.00	
San Bernardino county	320.90	
Santa Barbara county	16.50	
Ventura county	33.00	
Yolo county	102.15	

Amount due from the following Counties		—$19166.66
Alameda county	$150.00	
Fresno county	31.40	
Humboldt county	438 68	
Los Angeles county	2186.97	
Mariposa county	203.61	
Mendocino county	3047.67	
Monterey county	250.00	
Orange county	631.30	
Placer county	428.73	
San Bernardino county	50.00	
San Francisco county	7811.48	

Digitized by Google

San Luis Obispo county	3820.78
Tulare county	116.04

—:CONTINGENT FUND:—

Balance Contingent Fund June 30th, 1900, as per report rendered	$1455.58	
Amount paid into the Contigent Fund during the 52nd Fiscal year	1123.42—	$2579.00
Contingent fund is derived from sale of farm products and for the work performed in the shops.		
Amount due from Sundry Debtors	2471.33—	$127,406.96

—:CONTRA:—

Amount drawn from Support Fund 52nd Fiscal year	$12079 32		
Unpaid Claims to be drawn from' Support Fund 52nd Fiscal May and June 1901 Claims	2425 03—	$14504.35	
Amount drawn from Salary Fund 52nd Fiscal year	37898.55		
Unpaid Claims to be drawn from Salary Fund 52nd Fiscal year Pay Rolls for months of May and June 1901	7628 95—	45527.50	
Amount drawn from Whittier Reform School Fund	34055 89		
Unpaid Claims to be drawn from Whittier Reform School Fund May and June 1901 Claims	5506.14—	39562 03	
Amount drawn from Contingent Fund	430.55		
Unpaid Claims to be drawn from Contingent Fund May and June 1901 Claims	52.20—	482.75—	$100,076.63
Total amount of Available and Collectible Assets			$27330.33

—:AVAILABLE ASSETS:—

Balance Support Fund 51th and 52nd Fiscal years	$ .61	
Balance Salary Fund 51th and 52nd Fiscal years	1.10	
Balance Whittier Reform School Fund	3594.38	
Balance Contingent Fund	2096.25—	$5692.34

—:COLLECTIBLE ASSETS:—

Amount due from Counties	$19166 66	
Amount due from Sundry Debtors	2471 33—	$21637 99
Total		$27330.33

Digitized by Google

TABLE NO. 2.

CONDITION OF SPECIAL APPROPRIATIONS June 30th, 1901.

Balance of appropriation for additional improvements ("An Act to provide for additional improvements at the Reform School for Juvenile Offenders, located at Whittier, in the County of Los Angeles, and State of California, and to make an appropriation for the same," approved March 23rd, 1893; Stats. 1893, page 296)	$91
Balance of appropriation for "Water Pipe-lines and construction of reservoir, July 1st, 1900 ("An Act to provide for the improvements of the Reform School at Whittier, California, for Juvenile Offenders, and to make an appropriation for the same," approved April 6th, 1891)	$17

TABLE NO. 3.

ABSTRACT OF EXPENSES FIFTY SECOND FISCAL YEAR ENDING JUNE 30th, 1901.

Boys Department	$2184
Girls Department	511
Officers Department	535
Schools, Educational Department	54
Salaries	4937
Trades Departments, Tools, materials, etc.,	61
Farm and Garden	350
Fuel and Electric Appliances	365
Freight	3
General Expense, discharged Pupils, services special Officers, rental of water, telephone, transportation, incidentals	42
Net cost of maintenance	$946
Daily average attendance of Pupils	2
Cost of maintenance per Capita per diem	$
Cost of maintenance per Capita per month	$

Digitized by Google

TABLE NO. 4.

June 30th, 1901.

Statement of moneys paid into the General Fund of the State of California and amounts owing to the State of California, by Counties for maintenance during the 52d fiscal year of pupils committed to the Whittier State School since March 26th, 1895, in accordance of Act of Legislature, entitled "An Act relating to commitments to the Whittier State School," etc., approved March 26th, 1895, (Stats. 1895, pp. 122-123.)

No benefit is derived by this School from such payments made by Counties under the provisions of this Act.

AMOUNT PAID INTO THE GENERAL FUND OF THE STATE OF CALIFORNIA

By Counties for maintenance during fifty second fiscal year of pupils committed since March 26th, 1895:

Alameda county	$1,593 65	
Amador county	86 40	
Butte county	209 55	
Colusa county	330 00	
Fresno county	357 55	
Kern county	67 75	
Kings county	333 00	
Lake county	101 80	
Los Angeles county	10,609 90	
Madera county	13 10	
Merced county	66 35	
Mono county	41 05	
Monterey county	102 70	
Napa county	330 00	
Nevada county	285 65	
Orange county	396 75	
Riverside county	1,075 80	
Sacramento county	406 30	
San Bernardino county	716 15	
San Diego county	820 70	
San Francisco county	5,078 00	
San Luis Obispo county	220 00	
Santa Barbara county	1,580 30	
Santa Clara county	2,284 00	
Santa Cruz county	490 30	
Sonoma county	110 00	
Sutter county	110 00	
Tehama county	27 50	
Tulare county	88 20	
Ventura county	629 45	
Yolo county	330 00	— $28,891 90

Digitized by Google

AMOUNT OWING TO THE STATE OF CAIFORNIA.

By Counties for maintenance during fifty-second fiscal year of pupils committed since March 26th, 1895.

Alameda county	$521 60	
Amador county	35	
Butte county	14 00	
Colusa county	66 00	
Fresno county	110 00	
Kern county	22 00	
Kings county	80 85	
Los Angeles county	2,218 50	
Merced county	22 00	
Monterey county	22 00	
Napa county	63 40	
Nevada county	58 35	
Orange county	22 00	
Riverside county	221 05	
Sacramento county	132 00	
San Bernardino county	133 75	
San Diego county	149 15	
San Francisco county	1,412 45	
San Luis Obispo county	44 00	
Santa Barbara county	273 45	
Santa Clara county	506 00	
Santa Cruz	93 60	
Sonoma county	22 00	
Sutter county	22 00	
Tehama county	22 00	
Tulare county	27 60	
Ventura county	130 10	
Yolo county	74 40 —	$6,484 60
		$35,376 50

Digitized by Google

STATISTICS

TABLE NO. 1

NUMBER OF PUPILS ADMITTED AND DISMISSED FROM JULY 1, 1891, TO JUNE 30, 1901

	1891 to 1892			1892 to 1893			1893 to 1894			1894 to 1895			1895 to 1896			1896 to 1897			1897 to 1898			1898 to 1899			1899 to 1900			1900 to 1901			Totals		
	Males	Females	Total	Males	Females	Totals	Males	Females	Total	Males	Females	Total	Males	Females	Total	Males	Females	Total	Males	Females	Total	Males	Females	Total	Males	Females	Total	Males	Females	Totals	Males	Females	Total
No. admitted by Commitment	253	58	311	202	39	241	180	33	213	128	24	152	125	27	152	60	28	88	61	18	79	94	21	115	76	14	90	55	13	68	1234	275	1509
Returned from parole	0	0	0	3	2	5	15	2	17	19	2	21	16	1	17	22	1	23	9	2	11	7	0	7	3	2	5	17	0	17	111	12	123
Placed as from parole to be hon. dis.	0	0	0	1	1	2	33	6	39	40	6	46	34	10	44	15	6	21	38	7	45	61	5	66	55	4	59	54	6	60	331	51	382
No. returned Escapes	0	0	0	1	0	1	1	0	1	3	0	3	2	0	2	4	0	4	5	0	5	10	0	10	3	0	3	2	0	2	31	0	31
Totals	253	58	311	207	42	249	229	41	270	190	32	222	177	38	215	101	35	136	113	27	140	172	26	198	137	20	157	128	19	147	1707	338	2045
No. dis. expiration of Term	3	0	3	39	8	47	120	32	152	117	28	145	80	31	111	37	19	56	36	14	50	61	15	76	59	21	80	56	19	75	608	187	795
No. Paroled	0	1	1	41	11	52	99	10	109	61	9	70	80	7	87	76	11	87	53	7	60	53	6	59	65	3	38	58	5	63	586	70	656
No. Escaped	4	0	4	6	0	6	5	0	5	9	0	9	6	0	6	16	0	16	35	0	35	29	0	29	7	0	7	6	0	6	123	0	123
No. Died	1	0	1	1	0	1	0	1	1	1	1	2	3	0	3	3	0	3	0	0	0	1	2	3	1	0	1	3	0	3	14	4	18
No. dis. by Trustees	0	1	1	9	4	13	2	1	3	1	0	1	0	0	0	8	6	14	34	9	43	19	7	26	33	5	38	12	4	16	118	37	155
No. dis. by Order of Court	0	1	1	0	0	0	0	0	0	3	0	3	1	0	1	1	0	1	2	0	2	1	1	2	0	0	0	0	1	1	8	3	11
No. adjudged insane & com to asylum	1	0	1	0	1	1	0	0	0	0	0	0	0	0	0	0	0	0	0	0	0	0	0	0	0	0	0	0	0	0	1	1	2
No. Pardoned by Governor	0	0	0	13	6	19	1	0	1	0	0	0	0	0	0	0	0	0	0	0	0	0	0	0	0	0	0	0	0	0	14	6	20
Totals	9	3	12	109	30	139	227	44	271	192	38	230	170	38	208	141	36	177	160	30	190	164	31	195	165	29	194	135	29	164	1472	308	1780

	Males.	Females.	Total
Total number present June 30, 1901	235	30	265
Total number on parole June 30, 1901	144	7	151
Total number under jurisdiction of school June 30, 1901	379	37	416

Digitized by Google

TABLE No. 2.

RECAPITULATION OF PUPILS ADMITTED AND DISMISSED FROM JULY 1, 1900 to JUNE 30, 1901.

Month of—	Admitted															Dismissed																				
	By Commitment			Captured			Returned Parole			Ret. from Parole to be Hon. Disc'd			Total			Expiration of term			Escaped			Died			Paroled			By Trustees			Order Court			Total		
	M	F	T	M	F	T	M	F	T	M	F	T	M	F	T	M	F	T	M	F	T	M	F	T	M	F	T	M	F	T	M	F	T	M	F	T
1900—July	4	0	4	0	0	0	2	0	2	7	2	9	13	2	15	8	2	10	0	0	0	0	0	0	2	0	2	1	0	1	0	0	0	11	2	13
August	6	1	7	0	0	0	0	0	0	5	2	7	11	3	14	6	3	9	0	0	0	0	0	0	1	0	1	0	0	0	0	0	0	7	3	10
September	4	1	5	0	0	0	2	0	2	6	0	6	12	1	13	6	3	9	0	0	0	0	0	0	10	0	10	1	0	1	0	0	0	17	3	20
October	3	4	7	1	0	1	1	0	1	5	0	5	10	4	14	5	2	7	0	0	0	0	0	0	5	0	5	0	0	0	0	0	0	10	2	12
November	3	1	4	0	0	0	1	0	1	6	0	6	10	1	11	6	0	6	1	0	1	0	0	0	3	0	3	1	0	1	0	0	0	11	0	11
December	9	2	11	0	0	0	2	0	2	4	0	4	15	2	17	4	2	6	0	0	0	0	0	0	4	0	4	2	1	3	0	0	0	10	3	13
1901—January	2	0	2	0	0	0	3	0	3	6	1	7	11	1	12	6	1	7	0	0	0	0	0	0	0	0	0	2	1	3	0	1	1	8	3	11
February	5	1	6	0	0	0	3	0	3	3	1	4	11	2	13	3	2	5	0	0	0	0	0	0	4	0	4	0	0	0	0	0	0	7	2	9
March	4	2	6	0	0	0	1	0	1	0	0	0	5	2	7	0	1	1	0	0	0	0	0	0	9	0	9	3	0	3	0	0	0	12	1	13
April	5	1	6	1	0	1	0	0	0	1	0	1	7	1	8	1	0	1	3	0	3	0	0	0	5	0	5	0	1	1	0	0	0	9	1	10
May	5	0	5	0	0	0	0	0	0	4	0	4	9	0	9	4	2	6	1	0	1	0	0	0	13	4	17	1	1	2	0	0	0	19	7	26
June	5	0	5	0	0	0	2	0	2	7	0	7	14	0	14	7	1	8	1	0	1	3	0	3	2	1	3	1	0	1	0	0	0	14	2	16
Totals	55	13	68	2	0	2	17	0	17	54	6	60	128	19	147	56	19	75	6	0	6	3	0	3	58	5	63	12	4	16	0	1	1	135	29	164

TOTAL NUMBER REMAINING AT END OF MONTH

Month of	Males	Females	Total	Month of	Male	Females	Total
1900—July	244	40	284	1901—January	249	38	287
August	248	40	288	February	252	38	290
September	243	38	281	March	245	39	284
October	243	40	283	April	243	39	282
November	241	41	282	May	234	32	266
December	246	40	286	June	235	30	265

Digitized by Google

TABLE NO. 3

NATIVITY OF PUPILS PRESENT AND ON PAROLE JUNE 30, 1901.

United States.	Males.	Females.	Totals.	Per Cent.
Alabama	1	0	1	24
Arizona	4	1	5	1.20
Arkansas	2	0	2	.48
California	206	15	221	53.17
Colorado	4	1	5	1.20
Connecticut	1	0	1	.24
Dakota	2	0	2	.48
Georgia	1	0	1	.24
Idaho	2	0	2	.48
Illinois	11	2	13	3.13
Iowa	6	2	8	1.92
Indiana	3	0	3	.72
Kansas	9	1	10	2.40
Louisiana	1	0	1	.24
Maine	2	0	2	.48
Maryland	0	1	1	.24
Massachusetts	3	2	5	1.20
Michigan	3	0	3	.72
Minnesota	4	0	4	.96
Missouri	16	2	18	4.33
Montana	1	0	1	.24
Nebraska	6	0	6	1.44
Nevada	3	0	3	.72
New Hampshire	1	0	1	.24
New Mexico	2	0	2	.48
New York	13	1	14	3.37
North Carolina	2	0	2	.48
Ohio	4	2	6	1.44
Oregon	5	0	5	1.20
Pennsylvania	3	0	3	.72
Tennessee	1	1	2	.48
Texas	10	2	12	2.88
Virginia	2	0	2	.48
Washington	3	0	3	.72
Wisconsin	5	0	5	1.20
Unknown	5	1	6	1.44
Totals	347	34	381	91.60
Foreign.				
Algiers	1	0	1	.24
Australia	2	0	2	.48
Austria	0	1	1	.24

Digitized by Google

Canada	5	0	5	1.20
England	2	0	2	.48
Germany	3	1	4	.96
Italy	5	0	5	1.20
Mexico	5	1	6	1.44
Norway	1	0	1	.24
Nova Scotia	3	0	3	.72
Russia	1	0	1	.24
Spain	1	0	1	.24
Unknown	3	0	3	.72
Totals	32	3	35	8.40

RECAPITULATION.

United States	347	34	381	91.60
Foreign	32	3	35	8.40
Totals	379	37	416	100.00

Digitized by Google

TABLE NO. 4

NATIVITY OF FATHERS OF PUPILS PRESENT AND ON PAROLE JUNE 30, 1901.

United States.	Males.	Females,	Totals.	Per Cent
Arkansas	4	0	4	.96
California	45	4	49	11.78
Connecticut	2	0	2	.48
Georgia	1	1	2	.48
Illinois	15	1	16	3.85
Indiana	4	0	4	.96
Iowa	7	2	9	2.16
Kansas	1	0	1	.24
Kentucky	6	1	7	1.68
Louisiana	3	0	3	.72
Maine	2	0	2	.48
Maryland	2	0	2	.48
Massachusetts	4	1	5	1.20
Michigan	5	1	6	1.44
Mississippi	3	0	3	.72
Missouri	20	2	22	5.29
Nebraska	1	0	1	.24
Nevada	2	0	2	.48
New Jersey	0	1	1	.24
New York	12	0	12	2.88
North Carolina	1	0	1	.24
Ohio	8	0	8	1.92
Oregon	3	0	3	.72
Pennsylvania	3	0	3	.72
Rhode Island	2	0	2	.48
South Carolina	1	0	1	.24
Tennessee	4	0	4	.96
Texas	7	2	9	2.16
Utah	1	0	1	.24
Vermont	1	0	1	.24
Virginia	3	0	3	.72
Wisconsin	3	0	3	.72
Unknown	51	6	57	13.69
Totals	227	22	249	59.91

Digitized by Google

FOREIGN.

Africa	1	0	1	.24
Australia	2	0	2	.48
Austria	5	0	5	1.20
Canada	9	0	9	2.16
Chile	1	0	1	.24
China	1	0	1	.24
Denmark	2	0	2	.48
England	16	0	16	3.84
France	3	0	3	.73
Germany	18	2	20	4.80
Ireland	27	1	28	6.74
Italy	20	2	22	5.28
Jamaica	0	1	1	.24
Mexico	10	1	11	2.64
Norway	4	2	6	1.44
Nova Scotia	4	0	4	.96
Poland	2	1	3	.72
Portugal	1	0	1	.24
Russia	4	2	6	1.44
Scotland	5	0	5	1.20
Sweden	2	0	2	.48
Switzerland	2	0	2	.48
Unknown	13	3	16	3.85
Totals	152	15	167	40.09

RECAPITULATION.

United States	227	22	249	59.91
Foreign	152	15	167	40.09
Totals	379	37	416	100.00

Digitized by Google

TABLE NO. 5.

NATIVITY OF MOTHERS OF PUPILS PRESENT AND ON PAROLE JUNE 30, 1901.

United States	Males	Females	Totals	Per Cent
Arkansas	1	0	1	.24
California	71	11	82	19.70
Connecticut	1	0	1	.24
District of Columbia	0	1	1	.24
Georgia	2	0	2	.48
Illinois	19	0	19	4.57
Indiana	9	0	9	2.16
Iowa	11	3	14	3.37
Kansas	4	0	4	.96
Louisiana	2	0	2	.48
Maine	4	0	4	.96
Maryland	1	1	2	.48
Massachusetts	4	0	4	.96
Michigan	5	0	5	1.20
Mississippi	1	1	2	.48
Missouri	17	1	18	4.33
Nebraska	2	0	2	.48
New Mexico	1	0	1	.24
New York	12	0	12	2.89
North Carolina	1	0	1	.24
Ohio	9	0	9	2.16
Oregon	3	0	3	.72
Pennsylvania	5	2	7	1.63
Tennessee	4	1	5	1.20
Texas	9	2	11	2.65
Utah	2	0	2	.48
Vermont	1	0	1	.24
Virginia	2	0	2	.48
Washington	2	0	2	.48
Wisconsin	3	0	3	.72
Unknown	44	4	48	11 54
Totals	252	27	279	67.06
Foreign				
Australia	4	0	4	.96
Austria	3	0	3	.72
Canada	8	0	8	1.92
England	9	0	9	2.16
France	3	0	3	.72
Germany	17	3	20	4.81
Ireland	25	0	25	6.01
Italy	18	0	18	4.33
Mexico	11	1	12	2.89
Norway	3	1	4	.96
Nova Scotia	2	0	2	.48
Poland	0	2	2	.48
Russia	4	1	5	1.20
Scotland	1	0	1	.24
Spain	1	0	1	.24
Sweden	1	0	1	.24
Switzerland	1	1	2	.48
Unknown	16	1	17	4.10
Totals	127	10	137	32.94
Recapitulation				
United States	252	27	279	67.06
Foreign	127	10	137	32.94
Totals	379	37	416	100.00

Digitized by Google

TABLE NO. 6.

NATIVITY OF PARENTS OF PUPILS PRESENT AND ON PAROLE JUNE 30, 1901.

	Males.	Females.	Totals.	Per Cen
Both parents native born	211	23	234	56 2
One parent native and one foreign	56	4	60	14 4
Both parents foreign born	112	10	122	29.3
Totals	379	37	416	100 0

TABLE NO. 7.

AGES OF PUPILS PRESENT AND ON PAROLE JUNE 30, 1901.

	Males.	Females	Totals.	Per Cent.
Eight years	9	1	10	2 40
Nine years	7	1	8	1.92
Ten years	20	0	20	4.81
Eleven years	28	1	29	6.97
Twelve years	43	3	46	11 06
Thirteen years	53	8	61	14.65
Fourteen years	64	9	73	17.56
Fifteen years	75	9	84	20 20
Sixteen years	48	4	52	12.50
Seventeen years	30	1	31	7 45
Eighteen years	2	0	2	.48
Totals	379	37	416	100 00

TABLE NO. 8.

COLOR OF PUPILS PRESENT AND ON PAROLE JUNE 30, 1901.

	Males.	Females.	Totals.	Per Cent.
White	352	35	387	93.03
Colored	27	2	29	6 97
Totals	379	37	416	100.00

Digitized by Google

TABLE NO. 9.

TERMS OF COMMITMENT OF PUPILS PRESENT AND ON PAROLE JUNE 30, 1901.

	Males.	Females.	Totals.	Per Cent.
e year	1	0	1	.24
o years	4	0	4	.96
ree years	5	0	5	1.20
ur years	2	2	4	.96
e years	4	0	4	.96
years	1	0	1	.24
en years	4	0	4	.96
ht years	4	0	4	.96
e years	4	0	4	.96
years	1	0	1	.24
ven years	1	0	1	.24
riug Minority	348	35	383	92.08
Totals	379	37	416	100.00

TABLE NO. 10.

CAUSES OF COMMITMENT OF PUPILS PRESENT AND ON PAROLE JUNE 30, 1901.

	Males.	Females.	Totals.	Per Cent.
on	2	0	2	.48
inistering poison with intent to kill	1	0	1	.24
ault with intent to commit rape	2	0	2	48
empt to commit robbery	2	0	2	.48
ault with a deadly weapon	2	0	2	.48
glary	75	1	76	18.27
ault to commit crime against nature	1	0	1	.24
bezzlement	1	1	2	.48
gery	4	0	4	.96
ny	1	1	2	48
d Larceny	21	0	21	5.29
rrigible	251	34	285	68.28
slaughter	1	0	1	.24
ining goods under false pretenses	1	0	1	.24
t Larceny	12	0	12	2.88
bery	1	0	1	.24
rancy	1	0	1	24
Totals	379	37	416	100.00

Digitized by Google

TABLE NO. 11

COUNTIES FROM WHICH PUPILS PRESENT AND ON PAROLE JUNE 30, 1901, WERE COMMITTED.

	Males.	Females.	Total.	Per
Alameda	22	6	28	
Amador	1	0	1	
Butte	1	1	2	
Colusa	4	0	4	
Fresno	8	1	9	
Kings	4	0	4	
Kern	0	1	1	
Los Angeles	148	15	163	
Lake	1	0	1	
Mendocino	2	0	2	
Merced	2	0	2	
Monterey	2	0	2	
Napa	3	0	3	
Nevada	3	1	4	
Orange	3	1	4	
Riverside	13	0	13	
Sacramento	3	1	4	
San Bernardino	13	1	14	
San Diego	9	0	9	
San Francisco	62	1	63	
San Joaquin	1	0	1	
San Luis Obispo	2	0	2	
Santa Barbara	19	2	21	
Santa Cruz	6	0	6	
Santa Clara	29	3	32	
Solano	1	0	1	
Sonoma	2	0	2	
Sutter	1	0	1	
Tulare	2	1	3	
Tehama	0	1	1	
Ventura	8	0	8	
Yolo	4	1	5	
Totals	379	37	416	1(

Digitized by Google

Digitized by Google

WHITTIER CADET BAND

Digitized by Google

FINANCIAL STATEMENTS

AND

STATISTICAL TABLES

FIFTY-THIRD FISCAL YEAR.

MEMORANDUM—The Statistical Tables for the fifty-third fiscal year contain the 168 pupils on parole, who with the 263 present on June 30, 1901, make a total of 431 pupils.

Digitized by Google

TABLE NO. 1.

FINANCIAL FUND.

52ND AND 53D FISCAL YEARS, ENDING JUNE 30th, 1902.

Amount of Appropriation for Support 53d and 54th fiscal years		$75000 00
Amount of Appropriation for Salaries 53rd and 54th fiscal years		95000.00
Amount of Appropriation for Rebuilding, Repairing and Equiping Refectory Building		15000 00
Support Fund for 51th and 52nd Fiscal years Balance June 30th, 1901, as per Report rendered		.61
Salary Fund for 51th and 52nd Fiscal years Balance June 30th, 1901, as per Report rendered		1 10
Whittier Reform School Fund Balance June 30th, 1901 as per Report rendered		3766 19
Amount paid into Whittier Reform School fund by the following Counties during 53rd Fiscal Year for their proportion of expenses of pupils:——		
Alameda County	$210	
Fresno county	31.40	
Los Angeles county	1278 50	
San Bernardino county	275	
San Francisco county	7811 48	$9606.38
Amount due from Counties;——		
Alameda county	$ 6.00	
Humboldt county	438 68	
Los Angeles county	2175.97	
Mariposa county	203.61	
Mendocino county	3047.67	
Monterey county	250 00	
Orange county	631.30	
Placer county	428.73	
San Bernardino county	70.10	
San Luis Obispo county	3820.78	
Tulare county	116 04	$11188.88

CONTINGENT FUND:

Balance June 30th, 1901,	2096.25	
Amount paid into the Contingent Fund during the 53nd Fiscal year	1971 97	—$4068 22

Digitized by Google

(All of Contingent fund is derived from sale of farm products and for the work performed in the shops.)

Amount due from Sundry Debtors		2471.33	—$216102 71

—:CONTRA:—

Amount drawn from Support Fund 53rd Fiscal year	$34301 40		
Unpaid Claims to be drawn from Support Fund 53rd Fiscal for June 1902	3125 25	$37426.65	
Amount drawn from Salary Fund 53rd Fiscal year	43462 95		
Unpaid Claims to be drawn from Salary Fund 53rd Fiscal year for June 1902	3957 67	47120 62	
Amount drawn from Whittier Reform School Fund	6885 54		
Unpaid Claims to be drawn from Whittier Reform School Fund for June 1902	306 38	7191 92	
Amount drawn from Contingent Fund	1539 98		
Unpaid Claims to be drawn from Contingent Fund for June 1902	41 60	1581 58	
Amount drawn from Fund for Rebuilding, Repairing and Equipping Refectory Building		14992 45	
Amounts reverted to State Treasury as follows:———			
Unexpended Balance Support fund 52nd fiscal year	.61		
Unexpended balance Salary fund 52nd fiscal year	1 10	1 71	—$108614 93
Total amount of Available and Collectible Assets			$107487 78

—:AVAILABLE ASSETS:—

Balance Support Fund 53rd and 54th Fiscal years	37573.35
Balance Salary Fund 53rd and 54th Fiscal years	47579 38
Balance Refectory Building 53rd and 54th years	7 55
Balance Whittier Reform School Fund " " " "	6180.65
Balance Contingent Fund " " " "	2486 64
Total	$93827 57

—:COLLECTIBLE ASSETS:—

Amount due from Counties	11188 88		
Amount due from Sundry Debtors	2471 33—	$13660 21	107487.78

Digitized by Google

TABLE NO. 2.

CONDITION OF SPECIAL APPROPRIATIONS June 30th, 1902.

Balance of appropriation for additional improvements ("An Act to provide for additional improvements at the Reform School for Juvenile Offenders, located at Whittier, in the County of Los Angeles, and State of California, and to make an appropriation for the same," approved March 23rd, 1893; Stats. 1893, page 296)	$91 11
Balance of appropriation for "Water pipe-lines and construction of reservoir, July 1st, 1901 ("An Act to provide for the improvements of the Reform School at Whittier, California, for Juvenile Offenders, and to make an appropriation for the same," approved April 6th, 1891)	$17 26

TABLE NO. 3.

ABSTRACT OF EXPENSES FIFTY THIRD FISCAL YEAR ENDING JUNE 30th, 1902.

Boys Department	$19995, 37
Girls Department	3929, 67
Officers Department	5670, 27
Schools, Educational Department	439, 65
Trades Departments, Tools, materials, etc.	553, 79
Salaries	47420, 62
Farm and Garden	2799, 12
Fuel and Electrical Supplies	3288, 97
Freight	243, 94
General Expenses, discharged Pupils, services special Officers, rental of water, telephones, telegraph, transportation, incidentals	5184, 65
Net cost of maintenance	[illegible]
Daily average attendance of Pupils, for Fifty-third Fiscal year	[illegible]
Cost per Capita per diem for maintenance	[illegible]
Cost of maintenance per Capita per month	$27, [illegible]

Digitized by Google

TABLE NO. 4.

STATEMENT OF EXPENDITURES, FIFTY THIRD YEAR ENDING JUNE 30, 1902.

Appropriation Support, Fifty-third Fiscal Year Expended As Follows:

Hardware & Tools	$ 1304.17	
Photo Supplies	46.18	
Lumber, Lime & Cement	670.00	
Leather & Shoe Findings	1296.16	
Medical Services	477.70	
Athletics	305.43	
Drugs & Medicines	682.73	
Crude Oil & Fuel	3320.01	
Stationery & Printing Supplies	1001.31	
Cloth, Dry Goods & Clothing	3213.67	
Hay, Grain & Feed	1449.24	
Music & Band Supplies	165.69	
Brooms & Brushes	222.49	
Engine Room Supplies	138.16	
Meat & Lard	4760.06	
Groceries & Provisions	13676.49	
Soap & Washing Powder	724.63	
Paints & Glass	343.97	
General Expenses, Rental of Land and Water; Notary Fees; Express; Repairs; Transportation; Telephones and Special Services	3549.36	[illegible]

Appropriation for Salaries Fifty-third Fiscal year expended as follows:

For Salaries of Officers and Employees		[illegible]

Whittier Return School Fund expended as follows

Groceries & Provisions	$ [illegible]	
Medical Services	[illegible]	
Hay, Grain & Feed	[illegible]	
Cloth, Dry Goods & Clothing	[illegible]	
Hardware & Tools	[illegible]	
[illegible]	[illegible]	
[illegible]	[illegible]	
[illegible]	[illegible]	
Stationery & Printing Supplies	[illegible]	
[illegible]	[illegible]	
Drugs & Medicines	[illegible]	
Music & Band Supplies	[illegible]	
[illegible]	[illegible]	
[illegible]	[illegible]	
[illegible]	[illegible]	
General Expenses, Rentals, Telephones, Express, Repairs, Transportation and [illegible]	[illegible]	[illegible]
[illegible]	[illegible]	[illegible]

Digitized by Google

APPROPRIATION FOR REBUILDING, REPAIRING, AND EQUIPPING REFECTORY BUILDING EXPENDED AS FOLLOWS:

Architect fees	$ 712.30	
Mason work	2709.00	
Carpenter work	5614.00	
Iron & Steel work	2548.25	
Electric work	1050.00	
Painting	279.00	
Tinning & Galvanized work	2045.75	
Advertising bids	34.15	$ 14992.45

CONTINGENT FUND EXPENDED AS FOLLOWS

Care of cemetery lot	$ 5.00	
Subscriptions to journals for educational purposes	20.00	
Telephones	4.05	
Babcock Surray	260.00	
Special Labor	157.23	
Dry Goods & Clothing	97.35	
Hay	39.48	
Groceries	29.77	
Medical services	41.25	
Hardware & Electrical Supplies	212.22	
Crude Oil	51.07	
Rental of Land	149.15	
Miscellaneous; Including traveling expenses Trustees expenses and other indicental expenses	515.01	$1581.58
Total amount expended		$108613.22

STATE OF CALIFORNIA
COUNTY OF LOS ANGELES } SS

Sherman Smith, Superintendent Whittier State School, and Edw. R. Guirado, Commissary Clerk Whittier State School, each for himself being duly and separately sworn, deposes and says that the above statement is correct.

SHERMAN SMITH

EDWARD R. GUIRADO

Subscribed and sworn to before me this 5th day of January, 1903

[SEAL.] LOUIS P. TAPPENIER

Notary Public in and for the county of Los Angeles, State of Calfornia

Digitized by Google

TABLE NO. 5

June 30th, 1902.

Statement of moneys paid into the General Fund of the State of California, and amounts owing to the State of California, by Counties for maintenance during the 53d fiscal year of pupils committed to the Whittier State School since March 26th, 1895, in accordance of Act of Legislature, entitled "An Act relating to commitments to the Whittier State School," etc., approved March 26th, 1895, (Stats. 1895, pp. 122-123.)

No benefit is derived by this School from such payments made by Counties under the provisions of this Act.

AMOUNT PAID INTO THE GENERAL FUND OF THE STATE OF CALIFORNIA

By Counties for maintenance during fifty third fiscal year of pupils committed since March 26th, 1895:

Alameda county	$1,914 00
Amador county	110 35
Butte county	65 70
Colusa county	369 65
Fresno county	615 50
Kern county	132 00
Kings county	500 30
Los Angeles county	13,685 20
Marin county	17 30
Merced county	132 00
Monterey county	132 00
Napa county	283 40
Nevada county	482 65
Orange county	364 80
Riverside county	1,609 75
Sacramento county	354 80
San Benito county	57 30
San Bernardino county	688 50
San Diego county	369 20
San Francisco county	5,052 45
San Joaquin county	16 25
San Luis Obispo county	264 00
Santa Barbara county	1,156 60
Santa Clara county	3,436 50
Santa Cruz county	533 60
Siskiyou county	165 20
Sonoma county	132 00
Sutter county	143 00
Tehama county	132 00

Digitized by Google

Tulare county	137 60	
Ventura county	762 05	
Yolo county	514 40 —	34,329 05
Sutter county paid $2.25 over what was due from them, the amount to be refunded on next settlement	2 25	
		$34,326 70

AMOUNT OWING TO THE STATE OF CALIFORNIA

By Counties for maintenance during fifty-third fiscal year of pupils committed since March 26th, 1895.

Alameda county	$399 15	
Amador county	18 35	
Butte county	22 00	
Colusa county	44 00	
Fresno county	44 00	
Kern county	22 00	
Kings county	44 00	
Los Angeles county	2,311 05	
Marin County	22 00	
Merced county	5 95	
Monterey county	22 00	
Napa county	44 00	
Nevada county	88 00	
Orange county	110 00	
Riverside county	297 40	
Sacramento county	356 20	
San Bernardino county	196 45	
San Diego county	52 40	
San Francisco county	1,257 45	
San Joaquin County	22 00	
San Luis Obispo county	44 00	
Santa Barbara county	245 05	
Santa Clara county	678 00	
Santa Cruz	55 90	
Siskiyou County	44 00	
Sonoma county	22 00	
Tehama county	22 00	
Tulare county	25 85	
Ventura county	94 30	
Yolo county	78 05 —	$6,687 55

Digitized by Google

STATISTICS

TABLE NO. 1

NUMBER OF PUPILS ADMITTED AND DISMISSED FROM JULY 1, 1891, TO JUNE 30, 1902

	1891 to 1892			1892 to 1893			1893 to 1894			1894 to 1895			1895 to 1896			1896 to 1897			1897 to 1898			1898 to 1899			1899 to 1900			1900 to 1901			1901 to 1902			Totals		
	Males	Females	Total	Males	Females	Totals	Males	Females	Total	Males	Females	Total	Males	Females	Total	Males	Females	Total	Males	Females	Total	Males	Females	Total	Males	Females	Total	Males	Females	Totals	Males	Females	Total	Males	Females	Total
No. admitted by Commitment	253	58	311	202	39	241	180	33	213	128	24	152	125	27	152	60	28	88	61	18	79	94	21	115	76	14	90	55	13	68	65	19	84	1299	294	1593
Returned from parole	0	0	0	3	2	5	15	2	17	19	2	21	16	1	17	22	1	23	9	2	11	7	0	7	3	2	5	17	0	17	17	2	19	128	14	142
Placed as from parole to be hon. dis.	0	0	0	1	1	2	33	6	39	40	6	46	31	10	44	15	6	21	38	7	45	61	5	66	55	4	59	54	6	60	38	7	45	369	58	427
No. returned Escapes	0	0	0	1	0	1	1	0	1	3	0	3	2	0	2	4	0	4	5	0	5	10	0	10	3	0	3	2	0	2	0	0	0	51	0	31
Totals	253	58	311	207	42	249	229	41	270	190	32	222	177	38	215	101	35	136	113	27	140	172	26	198	137	20	157	128	19	147	120	28	148	1827	366	2193
No. dis. expiration of Term	3	0	3	39	8	47	120	32	152	117	28	145	80	31	111	37	19	56	36	14	50	61	15	76	59	21	80	56	19	75	41	10	51	649	197	846
No. Paroled	0	1	1	41	11	52	99	10	109	61	9	70	80	7	87	76	11	87	53	7	60	53	6	59	65	3	38	58	5	63	70	11	81	656	81	757
No. Escaped	4	0	4	6	0	6	5	0	5	9	0	9	6	0	6	16	0	16	35	0	35	29	0	29	7	0	7	6	0	6	9	0	9	132	0	132
No. Died	1	0	1	1	0	1	0	1	1	1	1	2	3	0	3	3	0	3	0	0	0	1	2	3	1	0	1	3	0	3	2	1	3	16	5	21
No. dis. by Trustees	0	1	1	9	4	13	2	1	3	1	0	1	0	0	0	8	6	14	34	9	43	19	7	26	33	5	38	12	4	16	5	1	6	123	38	161
No. dis by Order of Court	0	1	1	0	0	0	0	0	0	3	0	3	1	0	1	1	0	1	2	0	2	1	1	2	0	0	0	0	1	1	0	0	0	8	3	11
No. adjudged insane & com to asylum	1	0	1	0	1	1	0	0	0	0	0	0	0	0	0	0	0	0	0	0	0	0	0	0	0	0	0	0	0	0	0	0	0	1	1	2
No. Pardoned by Governor	0	0	0	13	6	19	1	0	1	0	0	0	0	0	0	0	0	0	0	0	0	0	0	0	0	0	0	0	0	0	0	0	0	14	6	20
Totals	9	3	12	109	30	139	227	44	271	192	38	230	170	38	208	141	36	177	160	30	190	164	31	195	165	29	194	135	29	164	127	23	150	1599	331	1930

	Males.	Females.	Total
Total number present June 30, 1902	228	35	263
Total number on parole June 30, 1902	159	9	168
Total number under jurisdiction of school June 30, 1902	387	44	431

Digitized by Google

TABLE No. 2.

RECAPITULATION OF PUPILS ADMITTED AND DISMISSED FROM JULY 1, 1901 to JUNE 30, 1902.

Month of—	Admitted															Dismissed																	
	By Commitment			Captured			Returned Parole			Ret. from Parole to be Hon. Disc'd			Total			Expiration of term			Escaped			Died			Paroled			By Trustees			Order Court			Total		
	M	F	T	M	F	T	M	F	T	M	F	T	M	F	T	M	F	T	M	F	T	M	F	T	M	F	T	M	F	T	M	F	T	M	F	T
1901—July	3	3	6	0	0	0	5	0	5	2	1	3	10	4	14	2	2	4	0	0	0	0	0	0	3	1	4	0	1	1	0	0	0	5	4	9
August	4	1	5	0	0	0	1	0	1	2	0	2	7	1	8	3	0	3	0	0	0	0	0	0	12	0	12	0	0	0	0	0	0	15	0	15
September	6	2	8	0	0	0	0	0	0	2	0	2	8	2	10	2	0	2	0	0	0	0	0	0	2	1	3	0	0	0	0	0	0	4	1	5
October	6	0	6	0	0	0	0	1	1	0	0	0	6	1	7	0	0	0	2	0	2	0	0	0	6	1	7	1	0	1	0	0	0	9	1	10
November	10	3	13	0	0	0	3	0	3	0	1	1	13	4	17	0	1	1	0	0	0	0	1	1	3	0	3	0	0	0	0	0	0	3	2	5
December	6	2	8	0	0	0	1	1	2	3	0	3	10	3	13	3	0	3	0	0	0	0	0	0	4	3	7	0	0	0	0	0	0	7	3	10
1902—January	6	1	7	0	0	0	0	0	0	5	3	8	11	4	15	5	3	8	1	0	1	0	0	0	6	2	8	0	0	0	0	0	0	12	5	17
February	2	2	4	0	0	0	0	0	0	3	0	3	5	2	7	3	0	3	1	0	1	0	0	0	2	0	2	1	0	1	0	0	0	7	0	7
March	10	0	10	0	0	0	3	0	3	7	1	8	20	1	21	7	3	10	2	0	2	0	0	0	9	0	9	0	0	0	0	0	0	18	3	21
April	4	1	5	0	0	0	2	0	2	5	0	5	11	1	12	5	0	5	2	0	2	1	0	1	1	0	1	2	0	2	0	0	0	11	0	11
May	5	2	7	0	0	0	0	0	0	4	0	4	9	2	11	5	0	5	0	0	0	1	0	1	15	1	16	1	0	1	0	0	0	22	1	23
June	3	2	5	0	0	0	2	0	2	5	1	6	10	3	13	6	1	7	1	0	1	0	0	0	7	2	9	0	0	0	0	0	0	14	3	17
Totals	65	19	84	0	0	0	17	2	19	38	7	45	120	28	148	41	10	51	9	0	9	2	1	3	70	11	81	5	1	6	0	0	0	127	23	150

TOTAL NUMBER REMAINING AT END OF MONTH

Month of	Males	Females	Total	Month of	Male	Females	Total
1901—July	240	30	270	1902—January	245	33	278
August	232	31	263	February	242	35	277
September	236	32	268	March	244	33	277
October	233	32	265	April	244	34	278
November	243	34	277	May	231	35	266
December	246	34	280	June	228	35	263

Digitized by Google

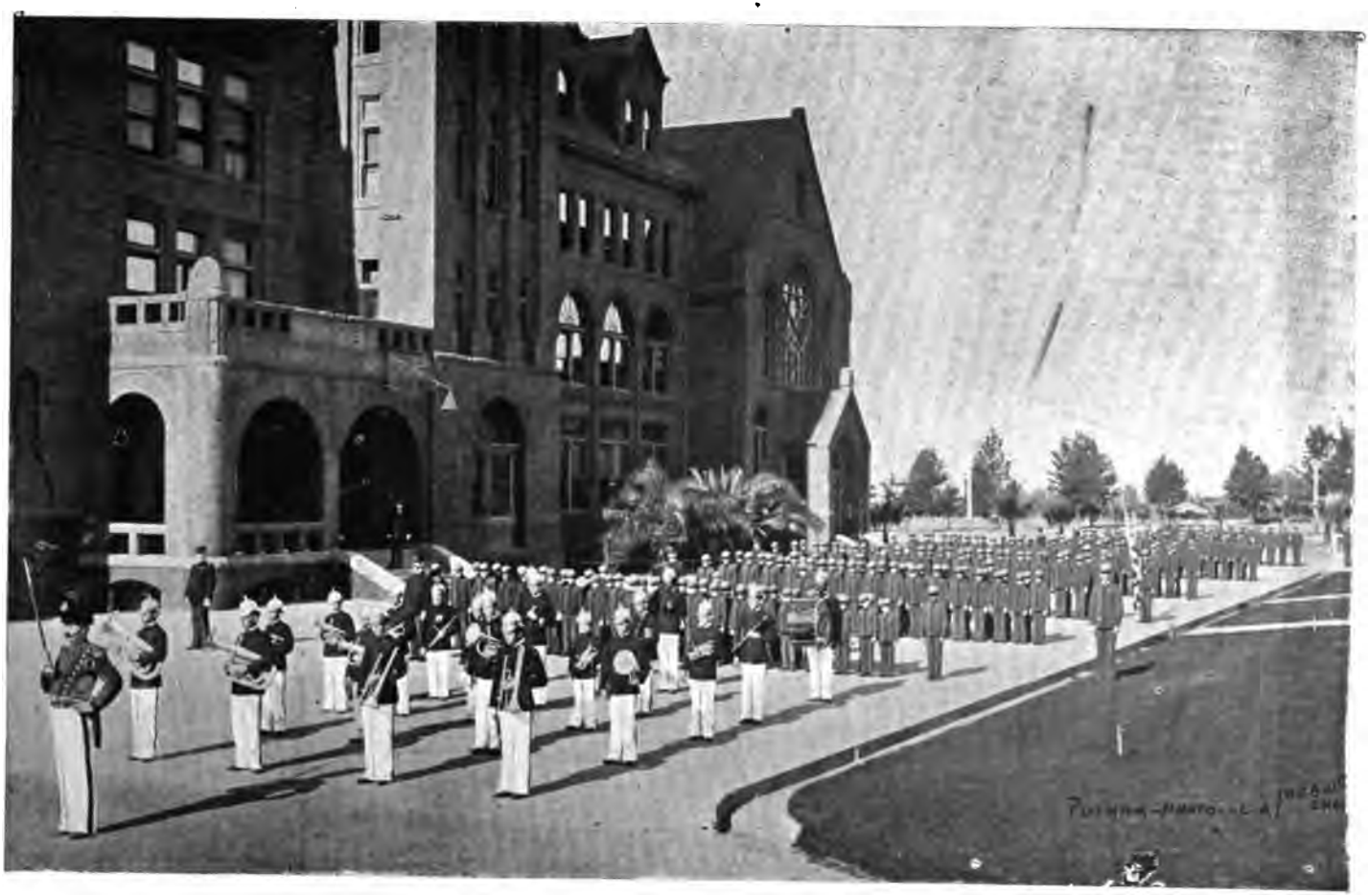

BATTALION---COLUMN OF COMPANIES

Digitized by Google

Digitized by Google

TABLE NO. 5.

NATIVITY OF MOTHERS OF PUPILS PRESENT AND ON PAROLE JUNE 30, 1902.

United States	Males	Females	Totals	Per Cent
Arkansas	1	1	2	.46
California	82	12	94	21.81
Connecticut	1	0	1	.23
Florida	0	1	1	.23
Georgia	3	0	3	.70
Illinois	19	1	20	4.63
Indiana	6	2	8	1.84
Iowa	12	1	13	3.02
Kansas	2	0	2	.46
Louisiana	1	0	1	.23
Maine	4	0	4	.93
Maryland	2	1	3	.70
Massachusetts	4	0	4	.93
Michigan	4	0	4	.93
Minnesota	1	0	1	.23
Mississippi	1	0	1	.23
Missouri	13	2	15	3.50
Nebraska	3	0	3	.70
New Hampshire	1	0	1	.23
New Mexico	1	0	1	.23
New York	12	1	13	3.02
North Carolina	1	0	1	.23
Ohio	10	0	10	2.32
Oregon	3	0	3	.70
Pennsylvania	4	2	6	1.39
Puerto Rico	1	0	1	.23
Rhode Island	1	0	1	.23
Tennessee	4	1	5	1.17
Texas	10	3	13	3.02
Utah	1	0	1	.23
Vermont	1	0	1	.23
Virginia	3	0	3	.70
Washington	2	0	2	.46
Wisconsin	3	0	3	.70
Unknown	44	6	50	11.60
Totals	261	34	295	68.45
Foreign				
Australia	3	0	3	.70
Austria	2	0	2	.46
Azores Islands	1	0	1	.23
Canada	9	0	9	2.09
England	6	0	6	1.39
France	2	0	2	.46
Germany	16	0	16	3.71
Ireland	24	1	25	5.80
Italy	15	2	17	3.94
Mexico	13	1	14	3.25
Norway	5	1	6	1.40
Nova Scotia	2	1	3	.70
Poland	0	1	1	.23
Portugal	1	0	1	.23
Russia	4	1	5	1.16
Scotland	1	0	1	.23
Spain	1	0	1	.23
Sweden	1	0	1	.23
Switzerland	2	1	3	.70
Unknown	18	1	19	4.41
Totals	126	10	136	31.55
Recapitulation				
United States	261	34	295	68.45
Foreign	126	10	136	31.55
Totals	387	44	431	100.00

Digitized by Google

TABLE NO. 6.

NATIVITY OF PARENTS OF PUPILS PRESENT AND ON PAROLE JUNE 30, 1902.

	Males.	Females.	Totals.	Per Cent.
Both parents native born	222	30	252	58 47
One parent native and one foreign	104	9	113	27 22
Both parents foreign born	61	5	66	14 31
Totals	387	44	431	100 00

TABLE NO. 7.

AGES OF PUPILS PRESENT AND ON PAROLE JUNE 30, 1902.

	Males.	Females	Totals.	Per Cent.
Eight years	8	1	9	2 09
Nine years	10	0	10	2.32
Ten years	18	0	18	4.18
Eleven years	28	3	31	7.20
Twelve years	49	3	52	12 06
Thirteen years	55	7	62	14.38
Fourteen years	68	12	80	18 57
Fifteen years	61	3	64	14 85
Fifteen and one-half years	0	7	7	1.62
Sixteen years	58	7	65	15.08
Seventeen years	31	1	32	7 42
Eighteen years	1	0	1	.23
Totals	387	44	431	100 00

TABLE NO. 8.

COLOR OF PUPILS PRESENT AND ON PAROLE JUNE 30, 1902.

	Males.	Females.	Totals.	Per Cent.
White	357	40	397	92.11
Colored	30	4	34	7.89
Totals	387	44	431	100 00

Digitized by Google

TABLE NO. 9.

TERMS OF COMMITMENT OF PUPILS PRESENT AND ON PAROLE JUNE 30, 1902.

	Males.	Females.	Totals.	Per Cent.
Three years	5	0	5	1.16
Four years	3	2	5	1.16
Five years	3	0	3	.70
Seven years	3	0	3	.70
Eight years	2	0	2	.46
Nine years	3	0	3	.70
Eleven years	1	0	1	.23
During Minority	367	42	409	94.89
Totals	387	44	431	100.00

TABLE NO. 10.

CAUSES OF COMMITMENT OF PUPILS PRESENT AND ON PAROLE JUNE 30, 1902.

	Males.	Females.	Totals.	Per Cent.
Administering poison with intent to kill	1	0	1	.23
Arson	2	0	2	.46
Assault with intent to commit rape	2	0	2	.46
Attempt to commit robbery	1	0	1	.23
Burglary	78	0	78	18.10
Crime against nature	1	0	1	.23
Embezzlement	3	1	4	.93
Felony	1	0	1	.23
Forgery	4	0	4	.93
Grand Larceny	29	1	30	6.97
Incorrigible	251	42	293	67.99
Obtaining goods under false pretenses	1	0	1	.23
Petit Larceny	10	0	10	2.32
Robbery	2	0	2	.46
Vagrancy	1	0	1	.23
Totals	387	44	431	100.00

Digitized by Google

TABLE NO. 11

COUNTIES FROM WHICH PUPILS PRESENT AND ON PAROLE JUNE 30, 1902, WERE COMMITTED.

	Males.	Females.	Total	Per Cent.
Alameda	20	5	25	5.70
Amador	1	0	1	23
Butte	1	1	2	.46
Colusa	4	0	4	.93
Fresno	6	1	7	1 62
Kern	0	1	1	.23
Kings	3	1	4	93
Los Angeles	156	18	174	40.52
Marin	1	0	1	23
Mendocino	2	0	2	.46
Merced	1	0	1	.23
Monterey	2	0	2	.46
Napa	2	0	2	.46
Nevada	4	1	5	1.16
Orange	7	0	7	1.62
Riverside	14	2	16	3.71
Sacramento	3	2	5	1.16
San Bernardino	13	0	13	3 01
San Diego	7	0	7	1.62
San Francisco	68	0	68	15.78
San Joaquin	2	0	2	.46
San Luis Obispo	2	0	2	.46
Santa Barbara	16	2	18	4.17
Santa Clara	28	6	34	7.90
Santa Cruz	5	0	5	1.16
Siskiyou	2	0	2	.46
Solano	1	0	1	.23
Sonoma	1	0	1	.23
Sutter	1	0	1	23
Tehama	0	1	1	.23
Tulare	2	1	3	.70
Ventura	9	1	10	2.32
Yolo	3	1	4	.93
Totals	387	44	431	100.00

Digitized by Google

TABLE NO. 3

NATIVITY OF PUPILS PRESENT AND ON PAROLE JUNE 30, 1902.

United States.	Males.	Females.	Totals.	Per Cent.
Alabama	1	1	2	.46
Arizona	5	1	6	1.39
Arkansas	2	0	2	.46
California	215	24	239	55.46
Colorado	4	0	4	.93
Connecticut	1	0	1	.23
Dakota	2	0	2	.46
Georgia	2	0	2	.46
Idaho	2	0	2	.46
Illinois	9	2	11	2.55
Indiana	3	1	4	.93
Indian Territory	1	0	1	.23
Iowa	5	1	6	1.39
Kansas	9	0	9	2.09
Kentucky	0	1	1	.23
Louisiana	1	0	1	.23
Maine	2	0	2	.46
Maryland	0	1	1	.23
Massachusetts	3	1	4	.93
Michigan	5	0	5	1.16
Minnesota	4	0	4	.93
Missouri	15	1	16	3.74
Montana	2	0	2	.46
Nebraska	8	0	8	1.86
Nevada	2	0	2	.46
New Hampshire	1	0	1	.23
New Jersey	0	1	1	.23
New Mexico	1	0	1	.23
New York	12	1	13	3.03
North Carolina	1	0	1	.23
Ohio	6	1	7	1.62
Oregon	6	0	6	1.39
Pennsylvania	2	1	3	.70
Puerto Rico	1	0	1	.23
Tennessee	0	1	1	.23
Texas	10	2	12	2.78
Virginia	3	0	3	.70
Washington	3	0	3	.70
Wisconsin	6	0	6	1.39
Unknown	5	2	7	1.62
Totals	360	43	403	93.50

Digitized by Google

FOREIGN.

Australia	2	0	2	.46
Austria	1	0	1	.23
Canada	4	0	4	.93
England	2	0	2	.46
Germany	3	0	3	.70
Italy	5	0	5	1.17
Mexico	5	1	6	1.40
Norway	1	0	1	.23
Nova Scotia	2	0	2	.46
Unknown	2	0	2	.46
Totals	27	1	28	6.50

RECAPITULATION.

United States	360	43	403	93.50
Foreign	27	1	28	6 50
Totals	387	44	431	100.00

Digitized by Google

TABLE NO. 4

NATIVITY OF FATHERS OF PUPILS PRESENT AND ON PAROLE

JUNE 30, 1902.

UNITED STATES.	MALES.	FEMALES.	TOTALS.	PER CENT
Alabama	1	1	2	.46
Arkansas	3	1	4	.93
California	45	7	52	12.06
Colorado	1	0	1	.23
Connecticut	2	0	2	.46
Georgia	2	1	3	.70
Illinois	16	0	16	3.74
Indiana	3	0	3	.70
Iowa	9	2	11	2.55
Kansas	1	0	1	.23
Kentucky	6	0	6	1.40
Louisiana	2	0	2	.46
Maine	2	0	2	.46
Maryland	3	0	3	.70
Massachusetts	6	1	7	1.62
Michigan	6	2	8	1.85
Mississippi	3	0	3	.70
Missouri	18	3	21	4.87
Montana	1	0	1	.23
Nevada	1	0	1	.23
New Hampshire	1	0	1	.23
New Jersey	0	1	1	.23
New York	11	3	14	3.25
Ohio	10	0	10	2.32
Oregon	3	0	3	.70
Pennsylvania	2	0	2	.46
Puerto Rico	1	0	1	.23
Rhode Island	3	0	3	.70
South Carolina	1	0	1	.23
Tennessee	3	1	4	.93
Texas	7	2	9	2.09
Vermont	1	0	1	.23
Virginia	3	0	3	.70
Wisconsin	4	0	4	.93
Unknown	55	7	62	14.37
Totals	256	32	268	62.18

Digitized by Google

FOREIGN.

Africa	1	0	1	.23
Australia	2	0	2	.46
Austria	3	0	3	.70
Azores Islands	1	0	1	.23
Canada	7	0	7	1.62
China	1	0	1	.23
Denmark	3	0	3	.70
England	12	0	12	2.80
France	3	0	3	.70
Germany	15	2	17	3.99
Ireland	26	0	26	6.08
Italy	23	2	25	5.85
Jamaica	1	0	1	.23
Mexico	10	2	12	2.80
Norway	3	1	4	.93
Nova Scotia	5	0	5	1.19
Poland	0	1	1	.23
Portugal	3	0	3	.70
Prince Edward's Island	1	0	1	.23
Russia	4	1	5	1.19
Scotland	5	1	6	1.40
Sweden	2	0	2	.46
Wales	2	0	2	46
Unknown	18	2	20	4.41
Totals	151	12	163	37.82

RECAPITULATION.

United States	236	32	268	62.18
Foreign	151	12	163	37.82
Totals	387	44	431	100.00

Digitized by Google

REFECTORY BUILDING

Digitized by Google

Digitized by Google

STATISTICAL TABLES

CONTAINING 1593 PUPILS—THE TOTAL NUMBER OF PUPILS ADMITTED TO THIS INSTITUTION.

TABLE NO. 1

NATIVITY OF PUPILS ADMITTED FROM JULY 1, 1891 TO JUNE 30, 1902.

United States.	Males.	Females.	Totals.	Per Cent.
Alabama	3	1	4	.25
Arizona	13	4	17	1.07
Arkansas	9	1	10	.63
California	735	162	897	56.22
Colorado	9	1	10	.63
Connecticut	1	0	1	.06
Dakota	2	0	2	.13
Florida	0	1	1	.06
Georgia	3	3	6	.38
Idaho	3	0	3	.19
Illinois	36	12	48	3.02
Indiana	8	2	10	.63
Indian Territory	1	0	1	.06
Iowa	28	8	36	2.27
Kansas	26	12	38	2.39
Kentucky	2	2	4	.25
Louisiana	5	2	7	.44
Maine	2	0	2	.13
Maryland	5	1	6	.38
Massachusetts	15	3	18	1.13
Michigan	13	1	14	.88
Minnesota	11	1	12	.76
Missouri	52	15	67	4.22
Montana	2	0	2	.13
Nebraska	15	3	18	1.13
Nevada	11	0	11	.69
New Hampshire	4	0	4	.25

Digitized by Google

New Jersey	0	1	1	.06
New Mexico	2	0	2	.13
New York	33	6	39	2.45
North Carolina	4	0	4	.25
Ohio	14	5	19	1.19
Oregon	17	1	18	1.13
Pennsylvania	10	5	15	.94
Puerto Rico	1	0	1	.06
Rhode Island	2	0	2	.13
Tennessee	3	1	4	.25
Texas	36	11	47	2.96
Utah	1	0	1	.06
Virginia	3	0	3	.19
Washington	6	1	7	.44
Wisconsin	12	1	13	.82
Unknown	41	11	52	3.28
Totals	1199	278	1477	92.72
FOREIGN.				
Africa	1	0	1	.06
Australia	4	0	4	.25
Austria	1	0	1	.06
Canada	16	2	18	1.13
Chili	0	1	1	.06
England	12	3	15	.94
France	5	1	6	.38
Germany	7	2	9	.56
Ireland	6	0	6	.38
Italy	12	2	14	.88
Mexico	14	2	16	1.01
Norway	3	0	3	.19
Nova Scotia	2	0	2	.13
Portugal	1	0	1	.06
Russia	4	0	4	.25
Sandwich Islands	1	0	1	.06
San Salvador	1	0	1	.06
Scotland	4	0	4	.25
Spain	2	0	2	.13
Sweden	3	2	5	.31
Unknown	1	1	2	.13
Totals	100	16	116	7.28
RECAPITULATION.				
United States	1199	278	1477	92.72
Foreign	100	16	116	7.28
Totals	1299	294	1593	100.00

Digitized by Google

TABLE NO. 2

NATIVITY OF FATHERS OF PUPILS ADMITTED FROM JULY 1, 1891, TO JUNE 30,1902.

United States.	Males.	Females	Totals.	Per Cent
Alabama	11	2	13	.82
Arizona	1	0	1	.06
Arkansas	6	1	7	.44
California	109	18	127	7.99
Colorado	2	0	2	.13
Connecticut	4	1	5	.31
Florida	2	0	2	.13
Georgia	4	1	5	.31
Idaho	2	1	3	.19
Illinois	48	8	56	3.53
Indiana	16	3	19	1.19
Iowa	22	4	26	1.64
Kansas	6	1	7	.44
Kentucky	17	3	20	1.26
Louisiana	6	0	6	.38
Maine	16	6	22	1.39
Maryland	8	0	8	.50
Massachusetts	19	8	27	1.70
Michigan	11	3	14	.88
Minnesota	2	0	2	.13
Mississippi	3	0	3	.19
Missouri	52	7	59	3.71
Nebraska	3	0	3	.19
Nevada	1	0	1	.06
New Hampshire	5	2	7	.44
New Jersey	6	1	7	.44
New Mexico	1	0	1	.06
New York	75	14	89	5.60
North Carolina	2	2	4	.25
Ohio	32	8	40	2.52
Oregon	7	1	8	.50
Pennsylvania	23	6	29	1.82
PuertoRico	1	0	1	.06
Rhode Island	5	0	5	.31
South Carolina	1	0	1	.06
Tennessee	21	5	26	1.64
Texas	21	4	25	1.57
Utah	2	1	3	.19
Vermont	5	0	5	.31
Virginia	13	1	14	.88
Washington	1	0	1	.06
Wisconsin	7	2	9	.56
Unknown	143	53	196	12.22

Digitized by Google

Totals	742	167	909	57.06
FOREIGN.				
Africa	1	0	1	.06
Australia	2	2	4	.25
Austria	6	1	7	.44
Azores Islands	2	0	2	.13
Canada	30	3	33	2.08
Chili	5	0	5	.31
China	1	0	1	.06
Denmark	3	1	4	.25
England	60	20	80	5.03
France	20	13	33	2.08
Germany	64	24	88	5.54
Ireland	170	26	196	12.22
Italy	49	4	53	3.34
Jamaica	1	1	2	.13
Mexico	33	6	39	2 45
Norway	6	2	8	.50
Nova Scotia	3	1	4	.25
Portugal	17	0	17	1.07
Poland	2	1	3	.19
Prince Edward Island	1	0	1	.06
Russia	8	4	12	.76
Scotland	23	4	27	1.70
Spain	5	2	7	.44
Sweden	10	2	12	.77
Switzerland	3	1	4	.25
Victoria	0	1	1	.06
Wales	11	2	13	.82
Unknown	21	6	27	1.70
Totals	557	127	684	42.94
RECAPITULATION.				
United States	742	167	909	57.06
Foreign	557	127	684	42.94
Totals	1299	294	1593	100.00

TABLE NO. 3.

NATIVITY OF MOTHERS OF PUPILS ADMITTED FROM JULY 1, 1891, TO JUNE 30, 1902.

United States	Males	Females	Totals	Per Cent
Alabama	5	0	5	.31
Arizona	3	0	3	.19
Arkansas	7	4	11	.69
California	193	50	243	15.19
Colorado	1	0	1	.06
Connecticut	5	0	5	.31

Digitized by Google

Florida	1	2	3	.19
Georgia	9	1	10	.63
Idaho	1	1	2	.13
Illinois	58	11	69	4.34
Indiana	17	6	23	1.45
Iowa	35	8	43	2.71
Kansas	6	4	10	.63
Kentucky	9	5	14	.88
Louisiana	13	0	13	.82
Maine	12	0	12	.76
Maryland	4	2	6	.38
Massachusetts	18	6	24	1.51
Michigan	12	2	14	.88
Minnesota	2	2	4	.25
Mississippi	7	1	8	.50
Missouri	59	6	65	4.09
Montana	0	1	1	.06
Nebraska	10	0	10	.63
Nevada	1	0	1	.06
New Hampshire	3	0	3	.19
New Jersey	1	1	2	.13
New Mexico	1	0	1	.06
New York	61	18	79	4.96
North Carolina	4	2	6	.38
Ohio	41	2	43	2.71
Oregon	8	0	8	.50
Pennsylvania	15	7	22	1.39
Puerto Rico	1	0	1	.06
Rhode Island	3	0	3	.19
South Carolina	1	0	1	.06
Tennessee	12	3	15	.94
Texas	23	9	32	2.02
Utah	4	1	5	.31
Vermont	4	0	4	.25
Virginia	6	2	8	.50
Washington	6	0	6	.38
Wisconsin	5	1	6	.38
Unknown	150	38	188	11.78
Totals	837	196	1033	64.84

Foreign

At Sea	0	1	1	.06
Australia	4	1	5	.31
Austria	3	1	4	.25
Azores Islands	1	0	1	.06
Belgium	1	0	1	.06
Canada	24	4	28	1.76
Chili	1	0	1	.06
England	38	10	48	3.02
France	13	6	19	1.19
Germany	51	20	71	4.49
Ireland	167	27	194	12.14
Italy	36	4	40	2.52
Mexico	33	2	35	2.20
New Zealand	1	0	1	.06
Norway	6	1	7	.44
Nova Scotia	2	1	3	.19
Panama	1	0	1	.06
Peru	1	0	1	.06
Poland	1	2	3	.19
Portugal	13	0	13	.82
Russia	11	1	12	.76
Scotland	16	2	18	1.13
Spain	3	4	7	.44
Sweden	6	2	8	.50
Switzerland	6	2	8	.50
Wales	6	0	6	.38
Unknown	17	7	24	1.51
Totals	462	98	560	35.16

Recapitulation

United States	837	196	1033	64.84
Foreign	462	98	560	35.16
Totals	1299	294	1593	100.00

Digitized by Google

TABLE NO. 4

NATIVITY OF PARENTS OF PUPILS ADMITTED FROM JULY 1, 1891, TO JUNE 30, 1902.

	Males.	Females.	Totals.	Per Cent.
Both parents native born	645	128	773	48.46
One parent native and one foreign born	208	72	280	17 60
Both parents foreign born	402	81	483	30 36
Unknown	44	13	57	3.58
Totals	1299	294	1593	100 00

TABLE NO. 5.

AGES OF PUPILS ADMITTED FROM JULY 1, 1891, TO JUNE 30, 1902.

	Males.	Females	Totals.	Per Cent.
Eight years	11	1	12	.76
Nine years	14	0	14	.88
Ten years	29	2	31	1 95
Ten one-half years	9	0	9	57
Eleven years	42	3	45	2.82
Eleven and one-half years	13	1	14	88
Twelve years	100	16	116	7 28
Twelve and one-half years	16	2	18	1.13
Thirteen years	111	28	139	8.72
Thirteen and one-half years	35	10	45	2 82
Fourteen years	187	41	228	14 31
Fourteen and one-half years	37	7	44	2 76
Fifteen years	195	63	258	16 20
Fifteen and one-half years	65	18	83	5 21
Sixteen years	188	69	257	16 14
Sixteen and one-half years	44	10	54	3 39
Seventeen years	167	22	189	11 86
Seventeen and one-half years	25	1	26	1 63
Eighteen years	11	0	11	.69
Totals	1299	294	1593	100 00

TABLE NO. 6.

COLOR OF PUPILS ADMITTED FROM JULY 1, 1891, TO JUNE 30, 1902.

	Males.	Females.	Totals.	Per Cent.
White	1239	280	1519	95.97
Colored	60	14	74	4 03
Totals	1299	294	1593	100 00

TABLE NO. 7.

TERMS OF COMMITMENT OF PUPILS ADMITTED FROM JULY 1, 1891, TO JUNE 30, 1902.

	Males.	Females.	Totals.	Per Cent.
Six months	2	1	3	.19
Nine months	1	0	1	06
One year	42	12	54	3.39
One and one-half years	7	4	11	.69
Two years	116	36	152	9.54
Two and one-half years	5	6	11	.69
Two and three-fourths years	1	0	1	.06
Three years	176	36	212	13 30

Digitized by Google

Three and one-fourth years	6	0	6	.38
Three and one-half years	5	2	7	.44
Four years	66	20	86	5 40
Four and one-half years	1	0	1	.06
Five years	67	4	71	4 46
Six years	5	0	5	.31
Seven years	12	0	12	.76
Eight years	7	0	7	44
Ten years	2	0	2	.13
Eleven years	1	0	1	.06
Indefinite	14	2	16	1 01
During Minority	763	171	934	58.63
Totals	1299	294	1593	100 00

TABLE NO. 8.

CAUSES OF COMMITMENT OF PUPILS ADMITTED FROM JULY 1, 1891, TO JUNE 30, 1902.

	Males.	Females.	Totals.	Per Cent.
Administering poison with intent to kill	2	0	2	.13
Arson	4	0	4	.25
Assault	5	0	5	.31
Assault with intent to commit murder	3	0	3	.19
Assault with intent to commit rape	6	0	6	38
Assault with a deadly weapon	4	0	4	25
Attempt to commit arson	1	0	1	06
Attempt to commit burglary	4	0	4	.25
Attempt to commit grand larceny	2	0	2	.13
Attempt to commit robbery	7	0	7	.44
Attempt to pass a fictitious check	1	0	1	.06
Battery	5	1	6	38
Burglary	264	2	266	16.66
Crime against nature	7	0	7	.44
Disturbing the peace	9	3	12	.76
Embezzlement	6	1	7	.44
Felony	1	1	2	13
Forgery	9	0	9	.56
Furnishing liquor to Indians	1	0	1	.06
Grand Larceny	76	4	80	5.02
Incorrigible	630	238	868	54 48
Indecent exposure	1	0	1	.06
Injuring public jail	3	0	3	.19
Leading an idle and dissolute life	3	0	3	.19
Malicious mischief	2	0	2	.13
Manslaughter	2	0	2	.13
Misdemeanor	1	0	1	.06
Obtaining goods under false pretenses	4	0	4	.25
Opening and reading sealed letter of another	0	1	1	.06
Perjury	1	0	1	.06
Personating an officer	1	0	1	.06
Petit Larceny	129	3	132	8 29
Receiving stolen property	2	1	3	.19
Robbery	17	0	17	1 07
Sodomy	1	0	1	.06
Tender age and crimes committed	1	0	1	.06
Vagrancy	84	39	123	7 73
Totals	1299	294	1593	100 00

Digitized by Google

TABLE NO. 9

COUNTIES FROM WHICH PUPILS ADMITTED FROM JULY 1, 1891 TO JUNE 30, 1902, WERE COMMITTED.

	Males.	Females.	Total.	Per Cent.
Alameda	88	24	112	7.04
Amador	1	0	1	06
Butte	7	2	9	.56
Calaveras	0	1	1	.06
Colusa	8	0	8	.50
Contra Costa	1	0	1	06
Eldorado	2	1	3	.19
Fresno	33	11	44	2.76
Humboldt	2	0	2	.13
Kern	1	1	2	.13
Kings	11	2	13	82
Lake	2	1	3	.19
Los Angeles	366	90	456	28 58
Madera	3	1	4	25
Marin	2	0	2	13
Mariposa	1	0	1	06
Mendocino	10	0	10	.63
Merced	7	0	7	.44
Mono	0	1	1	.06
Monterey	9	0	9	.56
Napa	10	0	10	.63
Nevada	9	7	16	1.01
Orange	24	3	27	1.70
Placer	5	3	8	50
Riverside	25	4	29	1 82
Sacramento	23	13	36	2 27
San Benito	2	0	2	.13
San Bernardino	64	12	76	4 80
San Diego	45	11	56	3 52
San Francisco	317	62	379	23.74
San Joaquin	11	1	12	.76
San Luis Obispo	12	0	12	.76
San Mateo	1	0	1	06
Santa Barbara	46	7	53	3 33
Santa Clara	63	16	79	4.99
Santa Cruz	13	0	13	.82
Shasta	4	1	5	.31
Siskiyou	4	1	5	.31
Solano	3	3	6	38
Sonoma	18	3	21	1.32
Stanislaus	1	0	1	.06
Sutter	1	0	1	06
Tehama	0	1	1	06
Tulare	11	2	13	82
Ventura	24	8	32	2 01
Yolo	8	1	9	.56
Yuba	1	0	1	06
Totals	1299	294	1593	100.00

Digitized by Google

SHOE SHOP.

Digitized by Google

Digitized by Google

TAILOR SHOP.

Digitized by Google

Digitized by Google

BLACKSMITH SHOP.

Digitized by Google

Digitized by Google

PRINTING OFFICE

Digitized by Google

Digitized by Google

CARPENTER SHOP.

Digitized by Google

Digitized by Google

Digitized by Google

RETURN TO → CIRCULATION DEPARTMENT
202 Main Library

LOAN PERIOD 1 HOME USE	2	3
4	5	6

ALL BOOKS MAY BE RECALLED AFTER 7 DAYS
Renewals and R... made 4 days prior to the due date.
Books may be R...

MAY 4 19...
AUTO. DIS...
MAY 16 1...
OCT 21...
11/21/8...
AUTO. DISC. OC...

FORM NO.

RETURN TO the circulation desk of any
University of California Library
or to the
NORTHERN REGIONAL LIBRARY FACILITY
Bldg. 400, Richmond Field Station
University of California
Richmond, CA 94804-4698

ALL BOOKS MAY BE RECALLED AFTER 7 DAYS
2-month loans may be renewed by calling
(510) 642-6753
1-year loans may be recharged by bringing books
to NRLF
Renewals and recharges may be made 4 days
prior to due date

DUE AS STAMPED BELOW

JAN 3 1994

Digitized by Google